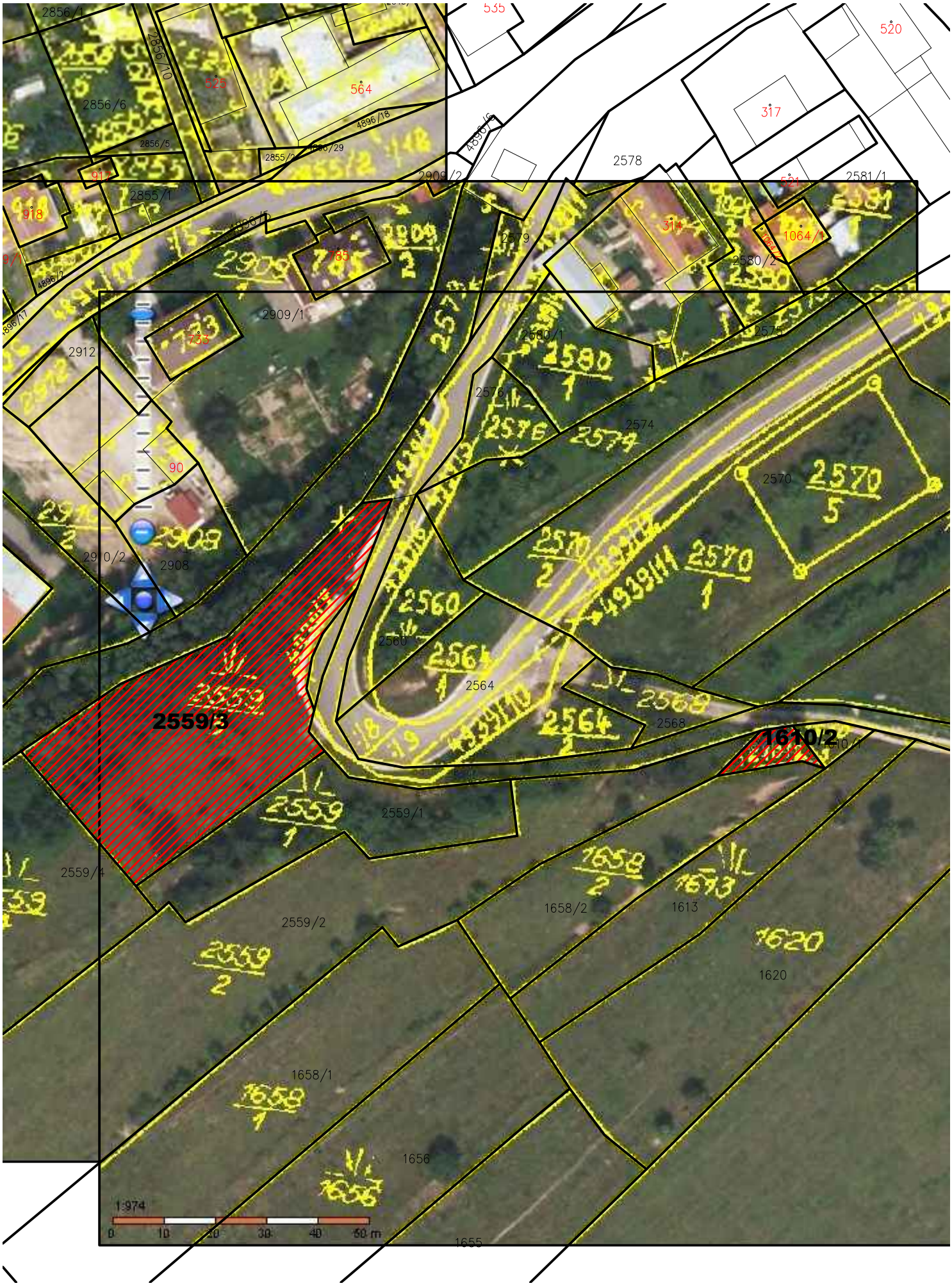
2856/1
2856/10
2856/6
2856/5
2855/1
2855/2
4896/18
4896/29
4896/6
4896/5
4896/2
4896/17
535
520
525
564
317
2578
2909/2
2581/1
2579
2580/2
1064/1
2909/1
2912
2580/1
2575
2576
2574
2570
2570/5
2570/2
2570/1
2910/2
2908
2560
2564
2568
2559/3
1610/2
2559/1
2559/4
2559/2
1658/2
1613
1620
1658/1
1656
1655
1:974
0 10 20 30 40 50 m